

Administering BlackBerry in a Lotus Domino Environment

Research In Motion

BlackBerry for Lotus Domino Resource Kit

Challenges Facing the Mobile Enterprise

- **Controlling Costs (TCO)**

- Deployment
- Administration

- **Keeping Up with User Demand and Interest**

- I need to access _____
- Why can't I do this _____

- **Maintaining “Mission Critical” Status**

- Quote: “What! I can't get my email! Fix it now!”

Anonymous F500 Executive

BlackBerry Enterprise Software v4.0

- **Simplified Deployment**
 - Initial Deployment (no desktop software required!)
 - User Self-Provisioning
 - Central Provisioning
 - Ongoing Maintenance
 - Easier Options for Upgrading BlackBerry Handhelds
 - Provisioning 3rd Party Applications
- **End User Simplicity**
 - "Cradle Free" Operation Day-to-Day
 - Automatic Connectivity
- **Improved Manageability and Security**
- **Architecture Enhancements**

One BlackBerry Platform...

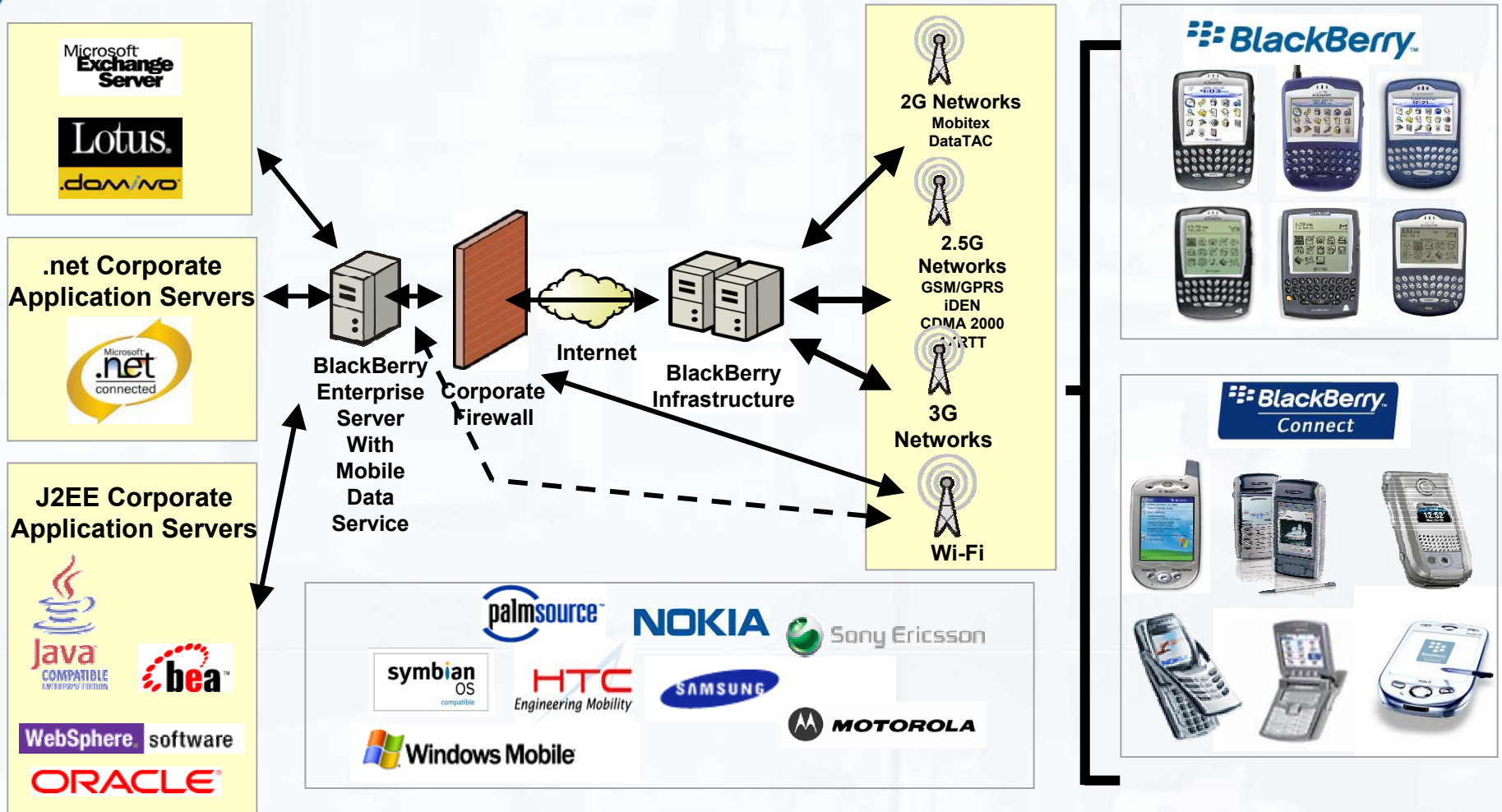

Simplified Deployment Wireless Provisioning

- Cradle-less Provisioning

- User purchases BlackBerry® handheld and contacts their IT Department
- IT adds user to the BlackBerry Enterprise Server™ and provides them with a password
- User enters email address and password provided by IT
- Security key exchange done securely over the air and Service Books are then provisioned wirelessly

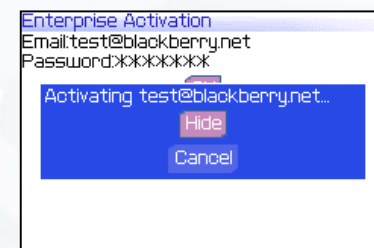

- Users calendar, address book, tasks, memos, email pre-population, and existing handheld options (if present) are then populated automatically onto the users handheld for immediate use!

- BlackBerry Enterprise Software v4.0

Activation Progress - 0%	
Address Book	Initializing
Address Book Options	Initializing
Attachment Options	Initializing
AutoText	Initializing
Browser Bookmarks	Initializing
Browser Channels	Initializing
Browser Folders	Initializing
Browser Options	Initializing
Browser Push Options	Initializing
Calendar Options	Complete
Categories	Initializing

Activation Progress - 38%	
Address Book	100/298 (33%)
Address Book Options	Complete
Attachment Options	Complete
AutoText	Complete
Browser Bookmarks	Complete
Browser Channels	Complete
Browser Folders	Complete
Browser Options	Complete
Browser Push Options	Complete
Calendar Options	Complete
Categories	Complete

Architecture

Handheld Configuration Tool

- Allows IT to
 - Provision devices for users
 - Fully control initial user experience
- Load multiple devices simultaneously
- Load appropriate handheld software from central location
- Full device provisioning including
 - security keys and service books
 - initial load of user data (calendar, address book, tasks, memos, email messages and default handheld options if desired)

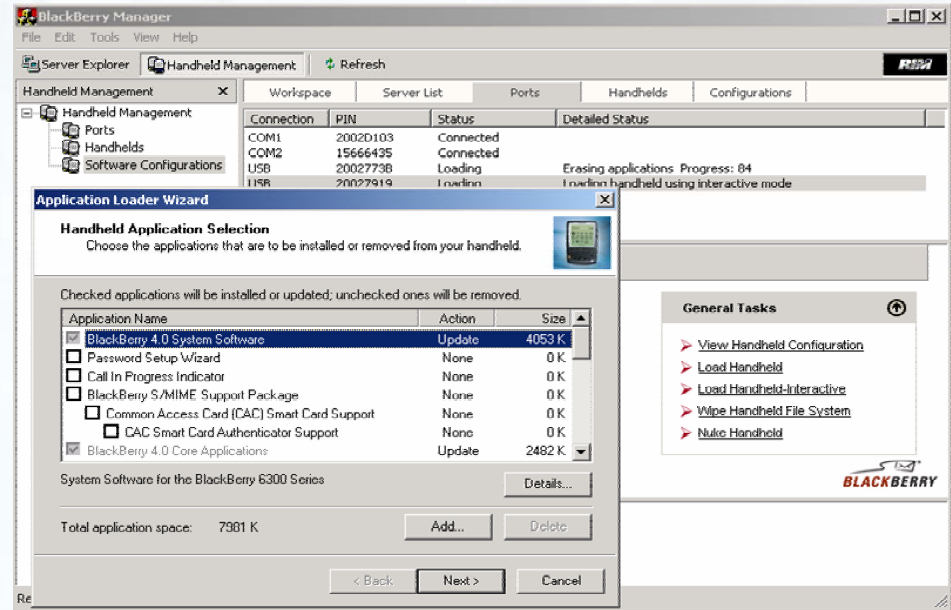

Simplified Deployment Application Loader “Lite”

- IT can provide users with a basic tool to upgrade core handheld software (operating system/radio)
- Simple wizard very similar to today’s BlackBerry Application Loader that can be run from a central LAN location as specified by IT
 - Note: Application Loader “Lite” requires that the BlackBerry Handheld Manager (as a standalone install or part of BlackBerry desktop software v4.0) be installed on the workstations that would run this remote wizard

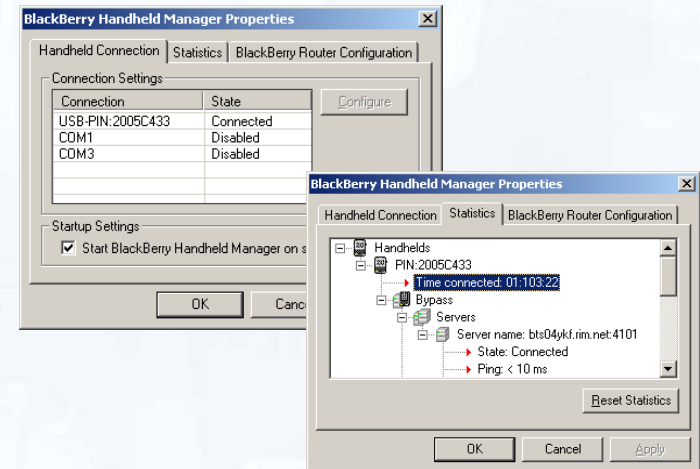
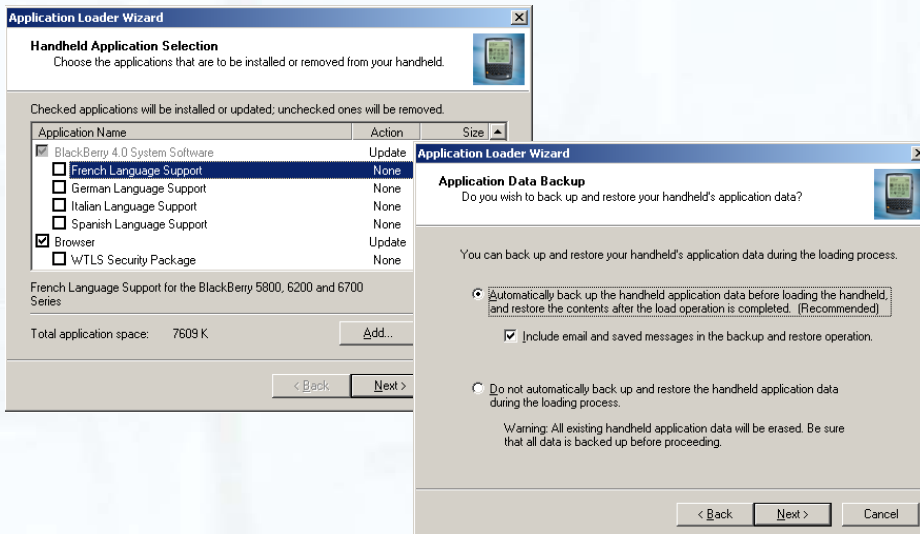

Simplified Deployment

BlackBerry Desktop Manager v4.0

- BlackBerry Desktop Manager (Optional)
 - Equivalent functionality to current BlackBerry Desktop Manager v3.6
 - Basic MSI installation for easy deployment
 - Another mechanism to allow users to load new core handheld software (operating system/radio)
 - Allows users to
 - Reconcile email with local email archives
 - Sync with PIM software other than Notes
 - ACT!, GroupWise®, Lotus® Organizer, ASCII Text File Importer/Exporter, etc...

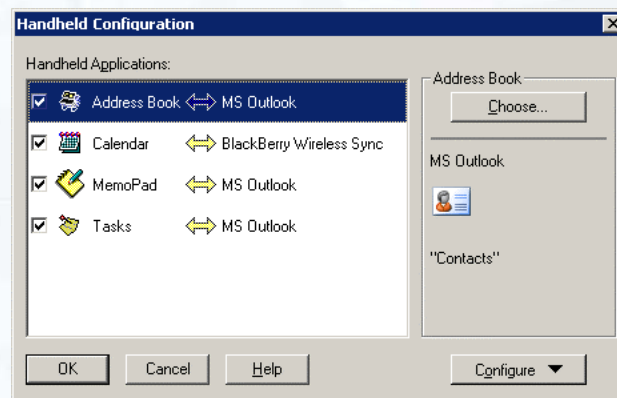

BlackBerry Enterprise Software v4.0 Overview Agenda

- Simplified Deployment
- End User Simplicity
- Improved Manageability and Security
- Architecture

End User Simplicity

Full Wireless Synchronization

- Two-way synchronization of all PIM information including Contacts, Tasks, Memos
- Initial full synchronization guarantees accuracy without data loss

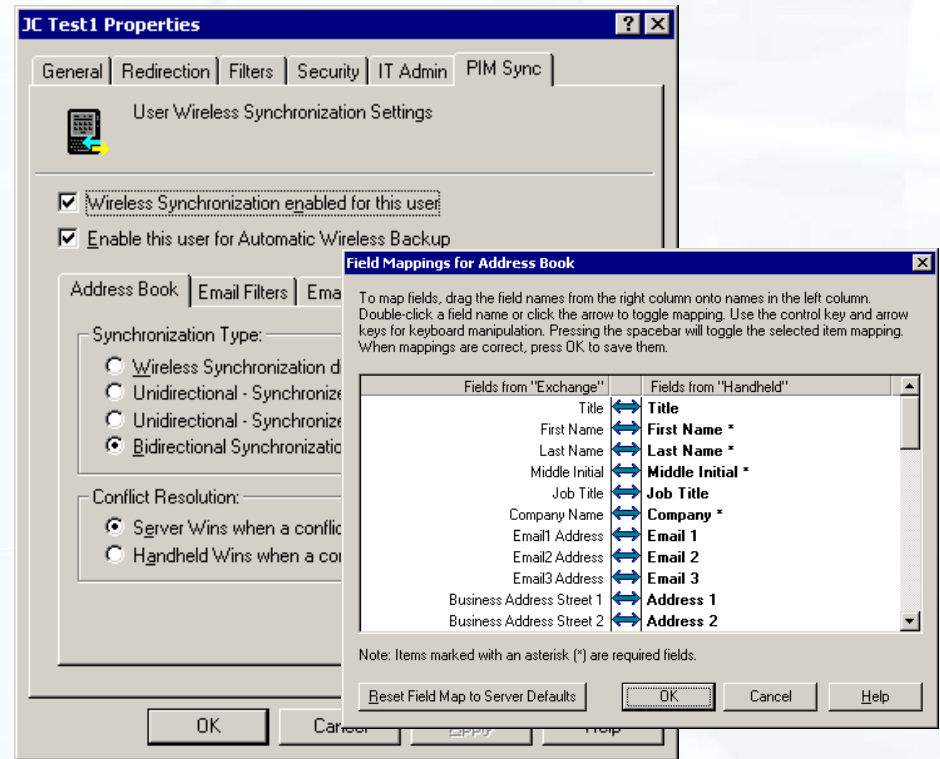
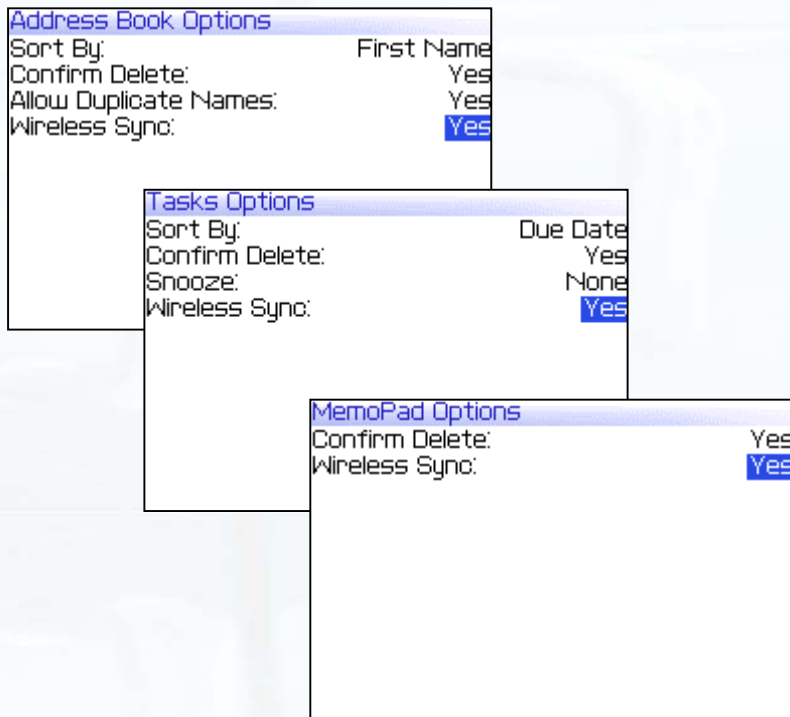

End User Simplicity

Automatic Wireless Backup

- Handheld settings not already stored on the server, will be automatically backed up wirelessly
- Enabled by the IT Administrator on a per user basis
- PIM data and email are NOT backed up wirelessly (already on server)

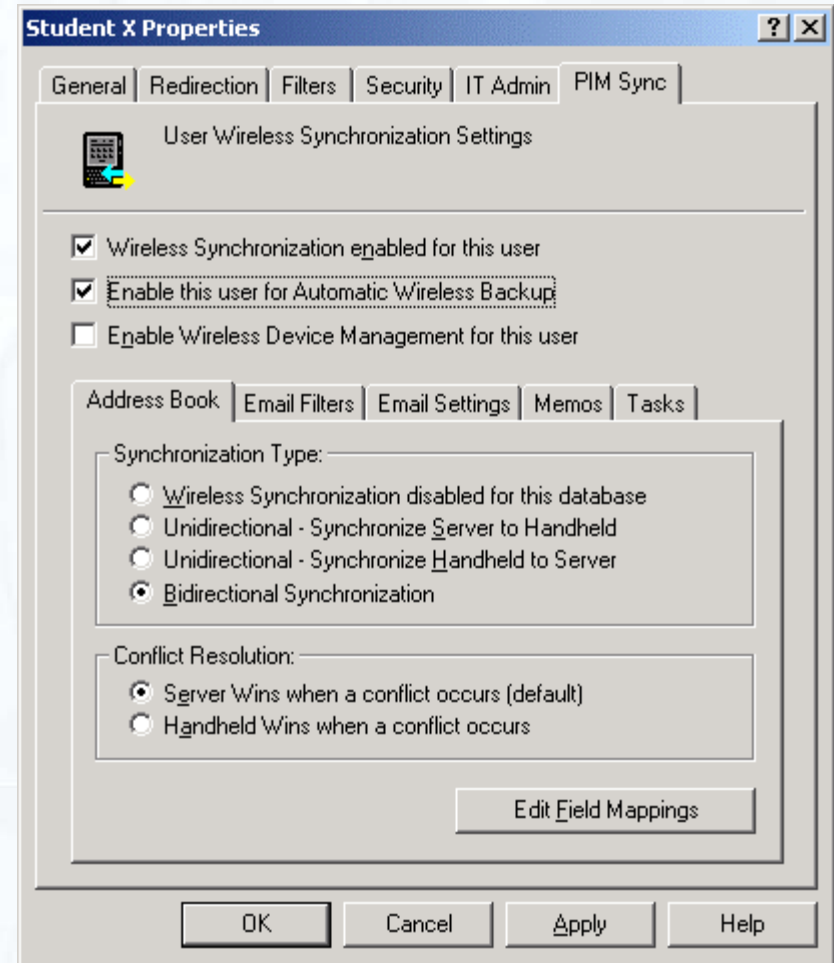

End User Simplicity

Wireless Email Settings

- Users can create, edit and delete email filters

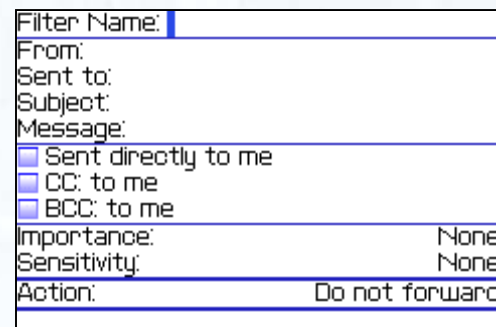
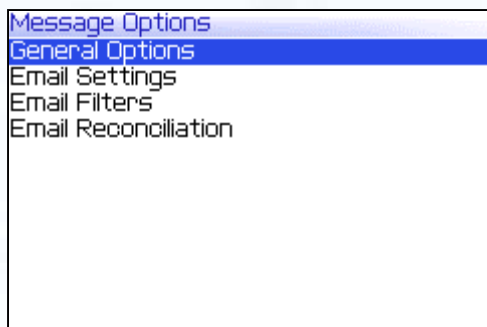

- Users can also edit their email redirection settings, auto-signature and Out of Office reply wirelessly from the handheld!

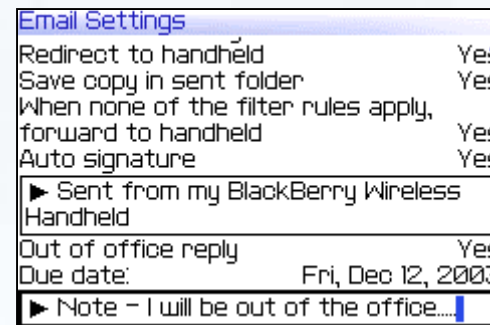
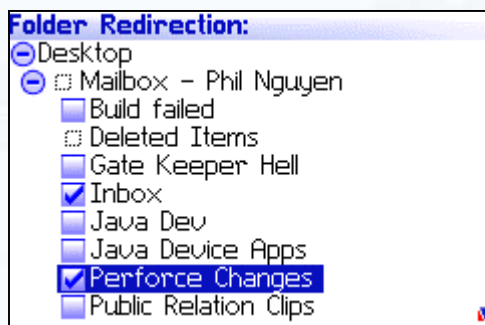
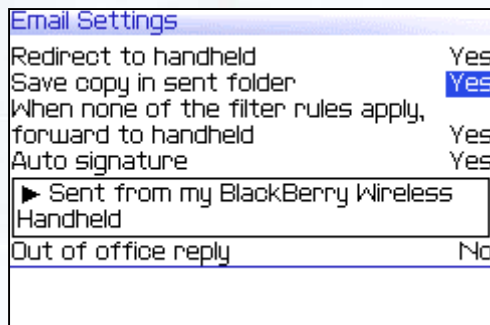

End User Simplicity

Attachment Viewing Enhancements

- Support for JPG, BMP, GIF, PNG and TIFF image formats
- Support for Pan, Zoom and Rotate functionality with images

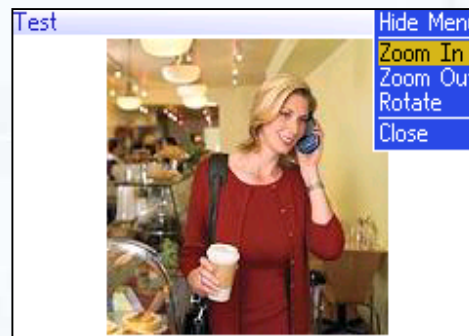
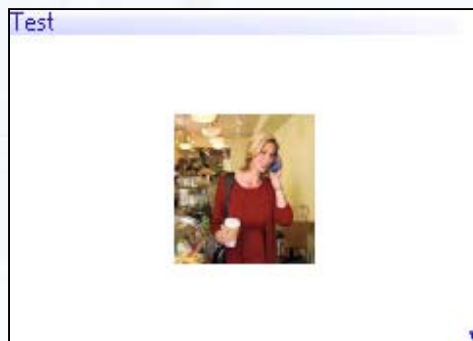
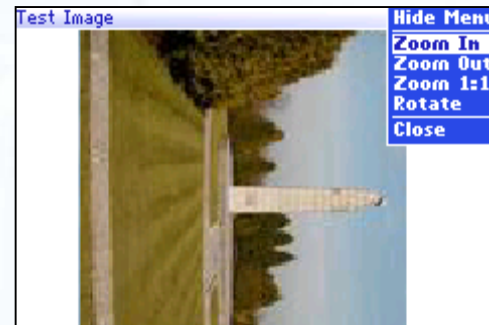
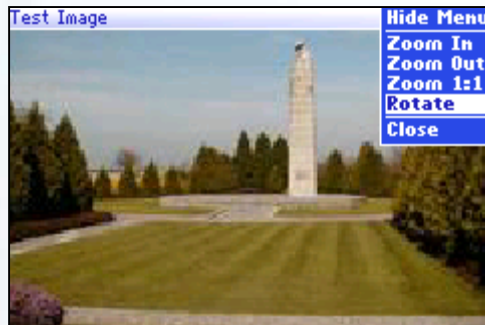

End User Simplicity

BlackBerry Browser Enhancements

- JavaScript Support – for field-level validation
 - *Note:* There will be an IT Policy to disable this functionality

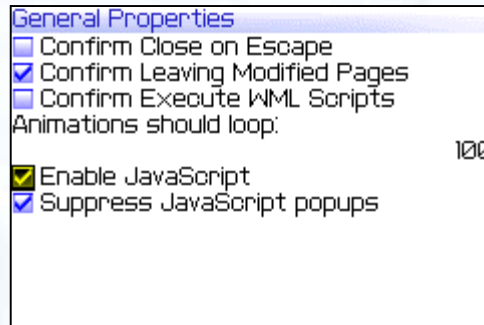

- Offline Form Submission

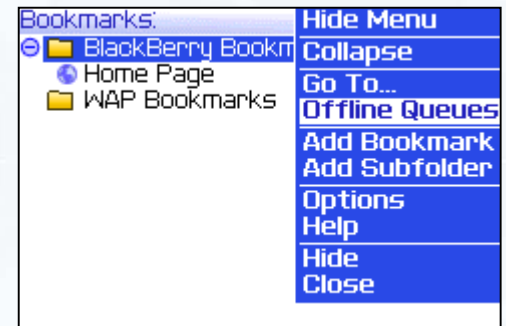
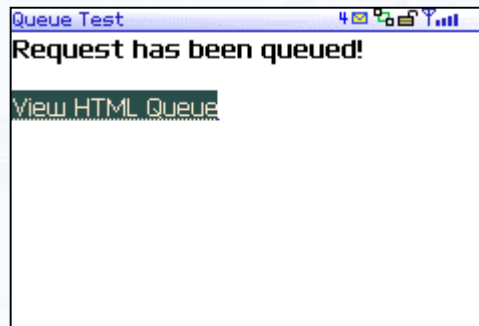
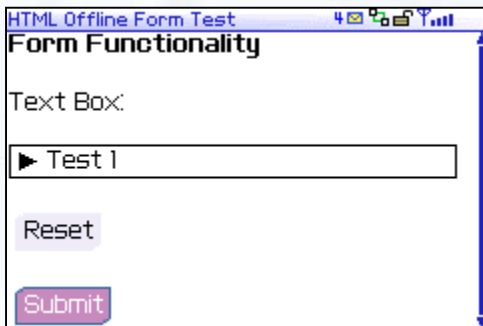

End User Simplicity

Personal Information Management (PIM) Categories

- Support for PIM Categories within Address Book, Tasks and MemoPad
 - Create, modify and delete categories
 - Filter by category
 - Assign user data to a category
 - Synchronize categories with PC

Select Categories

Business
 Personal

New Category:
BlackBerry

Find: * No Address

Hide Menu
Filter
New Address
New Group

Select Categories

Business
 Personal

New

Priority: High

Due: Fri, Apr 23, 2004 5:00 PM

Time Zone: Eastern Time (-5)

Reminder: Thu, Apr 15, 2004 8:00 AM

Recurrence: None

No Recurrence.

Categories: Personal

Notes:

New Address

City:

State/Prov:

Zip/Postal Code:

Country:

User1:

User2:

User3:

User4:

Categories: Business

Notes:

End User Simplicity

On-Handheld Help

- Users can view application-specific help right on the handheld
- Helps provide context-sensitive help, as well as lowering support costs for BlackBerry!

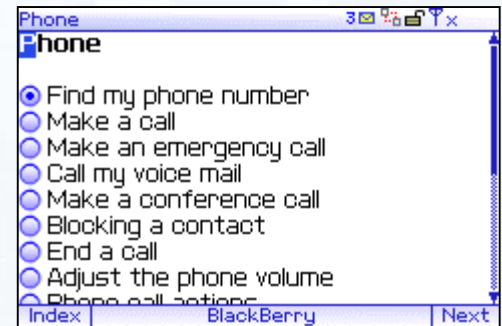
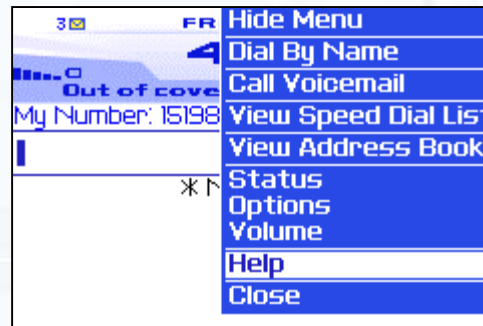
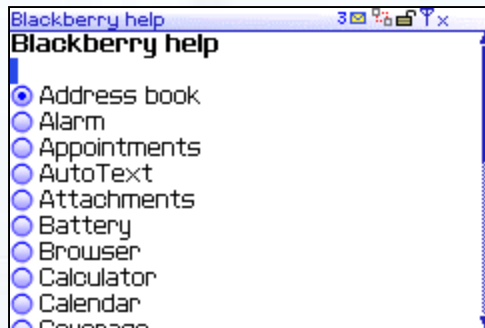

BlackBerry Enterprise Software v4.0 Overview Agenda

- Simplified Deployment
- End User Simplicity
- Improved Manageability and Security
- Architecture

Improved Manageability/Security Enhanced BlackBerry Manager

– New and improved interface for managing BlackBerry

Name	Mobile Data Service En...	Status	Device Type	Last Contact Time	IT Policy Name
Test User_000	True	Running	GPRS	27/01/2004 2:39:33 PM	Default
Test User_001	True	Running	GPRS	27/01/2004 2:40:04 PM	Default
Test User_002	True	Running	GPRS	27/01/2004 2:40:35 PM	Default
Test User_003	True	Running	GPRS	27/01/2004 2:41:06 PM	Default
Test User_004	True	Running	GPRS	27/01/2004 2:41:37 PM	Default
Test User_005	True	Running	GPRS	27/01/2004 2:42:08 PM	Default
Test User_006	True	Running	GPRS	27/01/2004 2:42:39 PM	Default
Test User_007	True	Running	GPRS	27/01/2004 2:43:10 PM	Default
Test User_008	True	Running	GPRS	27/01/2004 2:43:41 PM	Default
Test User_009	True	Running	GPRS	27/01/2004 2:44:12 PM	Default

Below the table, the 'Name' field is set to 'Test User_001' and the 'Mailbox' is 'testuser001@devlab2k.testnet.rim.net'. A detailed settings pane for this user is visible, including sections for 'General Tasks' (Add User, Enable Restriction, Disable Restriction, Enable MOS Access, Disable MOS Access, Generate Key, Delete User), 'IT Admin Tasks', and 'Other Tasks'. The settings include: Redirect to Handheld: False; Mobile Data Service Enabled: True; IT Policy Name: Default; IT Policy Status: Sent; IT Policy Sent: 27/01/2004 2:50:33 PM; IT Policy Received: 27/01/2004 3:04:53 PM; Device Type: GPRS; Mailbox DN: CN=Users/CN=TestUser001; Mail Server DN: CN=Users/CN=TestUser001; Calendar Enabled: False; Messages Forwarded: 100; Messages Sent: 200; Messages Pending: 10; Messages Filtered: 20; Messages Expired: 15; Status: Running; Last Forward Time: 27/01/2004 2:23:13 PM; Last Sent Time: 27/01/2004 2:38:23 PM; Last Contact Time: 27/01/2004 2:40:04 PM; Last Result: Delivered to handheld; Wireless Email Reconciliation: Enabled.

Architecture

BlackBerry IT Policy

- **Wireless IT Policy**

- Graphical server-based configuration
- Push policies wirelessly to the BlackBerry handhelds
 - Disable PIN-to-PIN, SMS, Phone, password enforcement, etc.
- Extensible to 3rd party applications

- **Wireless IT Commands**

- Critical importance to be able to protect corporate information
- Push commands wirelessly and securely to handhelds
 - Wipe Handheld, erasing all application data
 - Lock Handheld and require a password to access
 - Change Password if user has forgotten password
 - Set Owner Information if user has lost handheld

Improved Manageability/Security Handheld Management Information

PIN	Model	BlackBerry Version	Platform Version	Flash Size	Password Security	Policy Name
2500032	7230	Mar29-104-main	Mar29-104-main	12 Mb	Disabled	Default
2500040		4.0.0.37	1.6.1.8		Enabled	Default
2500044	7230	4.0.0.54	1.6.1.33	13 Mb	Enabled	Default
2500047	7230	Mar26-102-main	Mar26-102-main	12 Mb	Disabled	Default
2500054	7280	Mar29-104-main	Mar29-104-main	12 Mb	Disabled	Default
2500056	7230	Mar26-102-main	Mar26-102-main	12 Mb	Disabled	Default
2500061	7280	4.0.0.37	1.6.1.8	13 Mb	Disabled	Default
2500062	7210	4.0.0.52	1.6.1.32	13 Mb	Disabled	Default
2500079	7730	4.0.0.53	1.6.1.32	13 Mb	Disabled	Default
2500087					Enabled	Default
2500099	6710	4.0.0.47	1.6.1.30	13 Mb	Disabled	Default
2500137	7510	4.0.0.52	1.3.0.5	14 Mb	Disabled	Default
2500146	7230	0.9	1.6.1.33	12 Mb	Disabled	Default
2500147	7230	4.0.0.44	1.6.1.28	13 Mb	Enabled	Default

Properties for PIN: 2500024

- Model: 7230
- Network Type:
- Flash Size: 13 Mb
- Platform Version: 1.6.1.8
- BlackBerry Version: 4.0.0.36
- Password Security: Enabled
- Policy Name: Default
- Policy Time:
- Phone Number:

- PIN
- Model #
- Network type
- Serial #
- Home network
- Phone number
- Direct Connect ID (if available)
- Currently applied IT Policy status
- BlackBerry software versions
- 3rd party applications
- etc...

- Exportable from UI to .CSV

Simplified Deployment

3rd Party Application Management

- Specify which specific applications are required, allowed, disallowed
 - Specifying a 3rd party application as required will push that application wirelessly to the appropriate handhelds if not already present
- Specify what resources (on and off the handheld) a given 3rd party application can access

Application	Version	Disposition	Delivery Mechanism	Policy Set
<input checked="" type="checkbox"/> System Software	<Use Latest>	Required	Wireline Only	N/A
<input checked="" type="checkbox"/> Browser	<System Version>	Required	Wireline Only	N/A
<input checked="" type="checkbox"/> SSL/TLS Security Package	<System Version>	Required	Wireline Only	N/A
<input checked="" type="checkbox"/> WTLS Security Package	<System Version>	Required	Wireline Only	N/A
<input checked="" type="checkbox"/> Phone	<System Version>	Required	Wireline Only	N/A
<input checked="" type="checkbox"/> MemoPad	<System Version>	Optional	Wireline Only	N/A
<input checked="" type="checkbox"/> 950/957	<System Version>	Optional	Wireline Only	N/A
<input checked="" type="checkbox"/> 6200 Series	<System Version>	Optional	Wireline Only	N/A
<input checked="" type="checkbox"/> 6700 Series	<System Version>	Optional	Wireline Only	N/A
<input checked="" type="checkbox"/> 7200 Series	<System Version>	Optional	Wireline Only	N/A
<input checked="" type="checkbox"/> 7700 Series	<System Version>	Optional	Wireline Only	N/A
<input checked="" type="checkbox"/> Tasks	<System Version>	Optional	Wireline Only	N/A
<input checked="" type="checkbox"/> 6200 Series	<System Version>	Optional	Wireline Only	N/A
<input checked="" type="checkbox"/> 6700 Series	<System Version>	Optional	Wireline Only	N/A
<input checked="" type="checkbox"/> 7200 Series	<System Version>	Optional	Wireline Only	N/A
<input checked="" type="checkbox"/> 7700 Series	<System Version>	Optional	Wireline Only	N/A
<input checked="" type="checkbox"/> Calendar and Tasks	<System Version>	Optional	Wireline Only	N/A
<input checked="" type="checkbox"/> 950/957	<System Version>	Optional	Wireline Only	N/A
<input checked="" type="checkbox"/> Internal MDS App	1.0	Required	Wireless	Internal App Policies
<input checked="" type="checkbox"/> RIMCell	<Any>	Optional	Wireless	External App Policies
<input checked="" type="checkbox"/> RIMZee	<Any>	Optional	Wireless	External App Policies

Improved Manageability/Security Server Architectural Enhancements

- **Seamless User Moves Between Servers**
 - Users will no longer be required to cradle their handheld if they have been moved between BlackBerry Enterprise Servers
- **Support for Multiple Domino Domains**
 - Allow a BlackBerry Enterprise Server to serve users on Domino mail servers in multiple domains
 - Includes support for all features: Email, Calendar, Remote Address Lookup, etc...
- **Improved Fault Tolerance**
 - Independent software processes monitor the BlackBerry Enterprise Server and its components
 - In the case of a failed operation, these processes will automatically detect and restart the appropriate functions
 - For BlackBerry Enterprise Server, MDS, Attachment Server

Improved Manageability/Security

- Choice of 3DES or AES for End-to-End Security

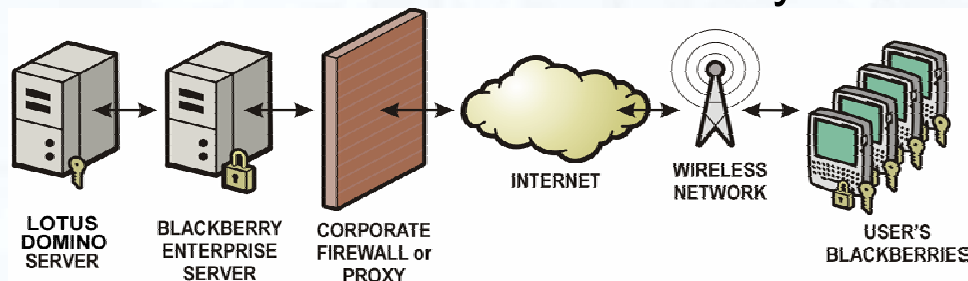

1. Triple DES (Data Encryption Standard)

- Existing transport security for all wireless traffic between BlackBerry Enterprise Server and handheld

2. AES (Advanced Encryption Standard) – [BlackBerry Enterprise Software v4.0](#)

- Available with both BlackBerry Enterprise Server v4.0 and BlackBerry handheld software v4.0 combined together.
 - The IT Administrator can specify whether AES can be used when both sides are capable, or whether only AES is to be allowed.
- Local encryption of all user data (messages, contacts, calendar, memos, tasks, etc...) on the handheld
 - Can be controlled via IT Policy, extensible to 3rd party applications
 - Slight performance impacts due to encrypting and un-encrypting data when enabled

BlackBerry Enterprise Software v4.0 Overview Agenda

- Simplified Deployment
- End User Simplicity
- Improved Manageability and Security
- Architecture

Architecture

BlackBerry Handheld Manager

- Handles communication via the serial or USB port connection and the connected BlackBerry handheld
- Optional installation component that can easily be automatically deployed to user workstations (Basic MSI), and is architected to not require frequent updates

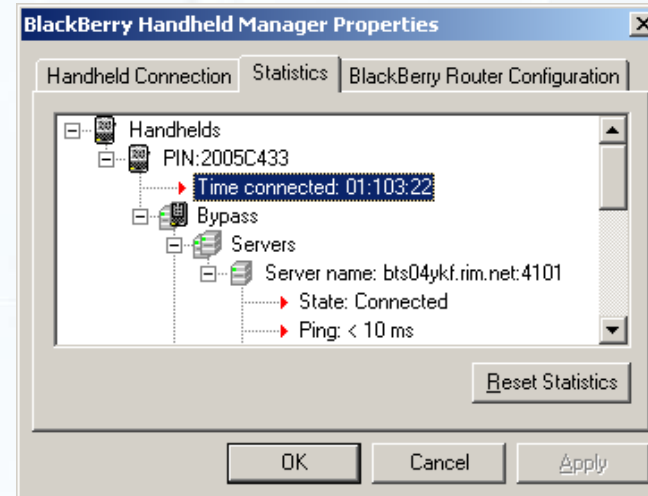
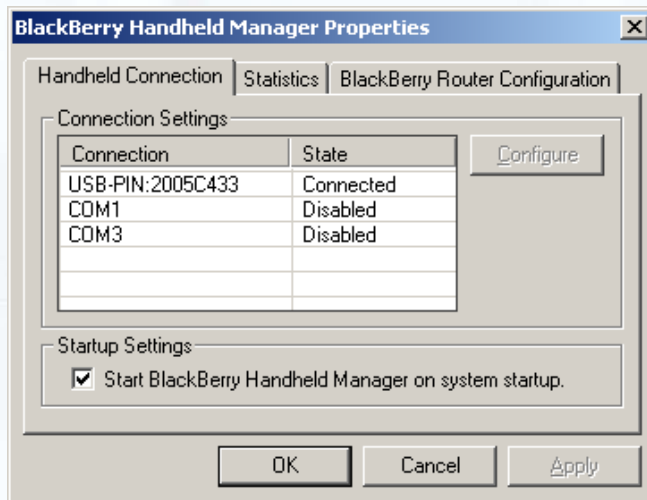

Architecture

BlackBerry Bypass Router

- Acts as a router for all BlackBerry data traffic
- Runs as a Windows NT Service called BlackBerry Router
- Can be installed on a separate physical machine
- Allows BlackBerry users to connect their handhelds to their workstation using serial, USB (if BlackBerry Handheld Manager installed) and have all BlackBerry data traffic routed behind the firewall following Path #2 instead of over the wireless network following Path #1
- Least Cost Routing
 - BlackBerry users can connect their handhelds to their workstation using serial or USB (if BlackBerry Handheld Manager installed) and have all BlackBerry data traffic routed behind the firewall following Path #2 instead of over the wireless network following Path #1

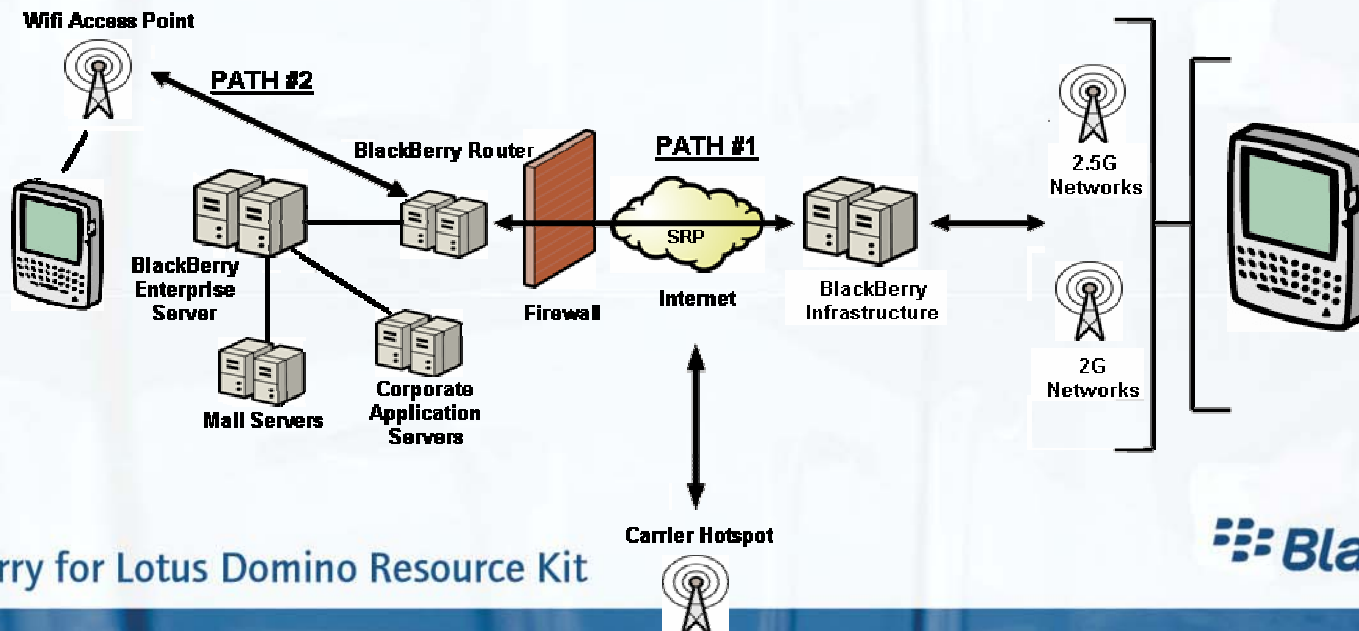

Improved Manageability/Security DMZ Deployments

- Deployment Flexibility

- Option to place the BlackBerry Router in the DMZ
- External connection in the DMZ
- Mail server connection inside the firewall
- However, cannot support “Least Cost Routing” unless workstations can reach BlackBerry Router in the DMZ

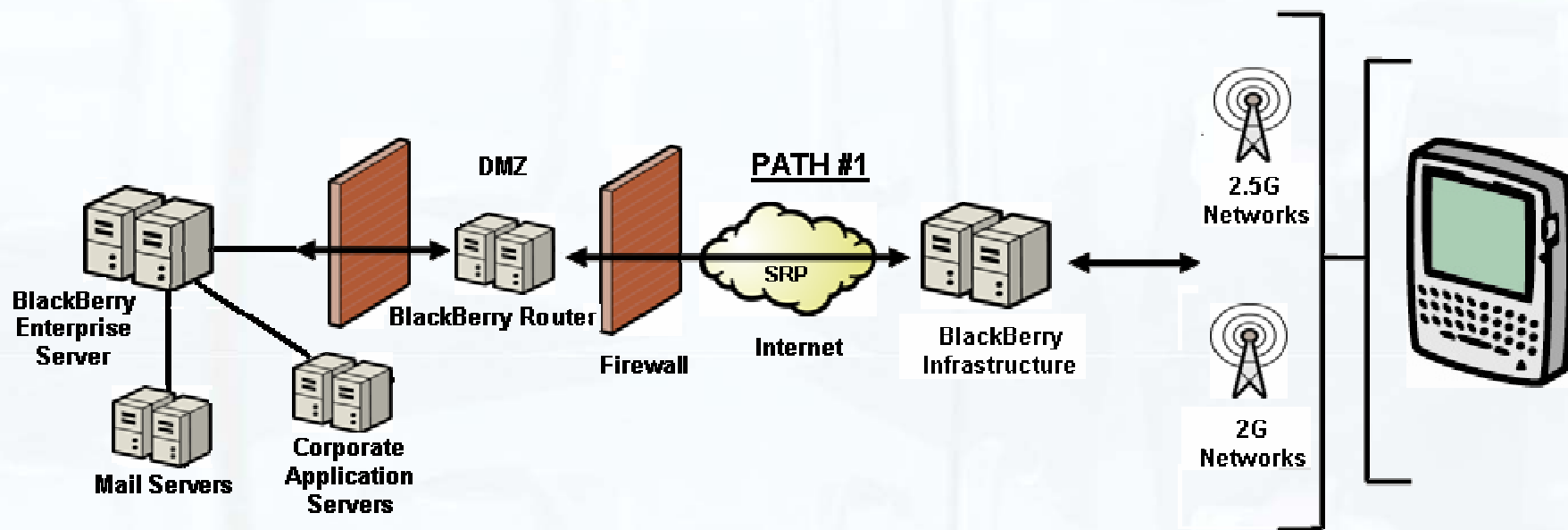

Agenda

- Planning your BlackBerry upgrade
- Pre-upgrade Logistics
- Upgrading Your BlackBerry Environment
- Post-upgrade

Planning Your Upgrade

Server Considerations

- Do I install components on separate hardware?
- Support for Domino 6.5
- Does my current architecture work in BlackBerry Enterprise Software v4.0?
- Planning for the Configuration database
- Multiple Domains
- New “BlackBerry Manager” Administration
- How will OTA PIM Sync be supported?
- Are my operations plans up-to-date?
- What do I need to think about for MDS?
- It’s a good time to review security

Planning Your Upgrade Architecture – BlackBerry Enterprise Server Components

- Distributable Components

- Attachment Service
- BlackBerry Router
- Configuration Database

- Gains from Distribution

- Scalability
- Flexibility

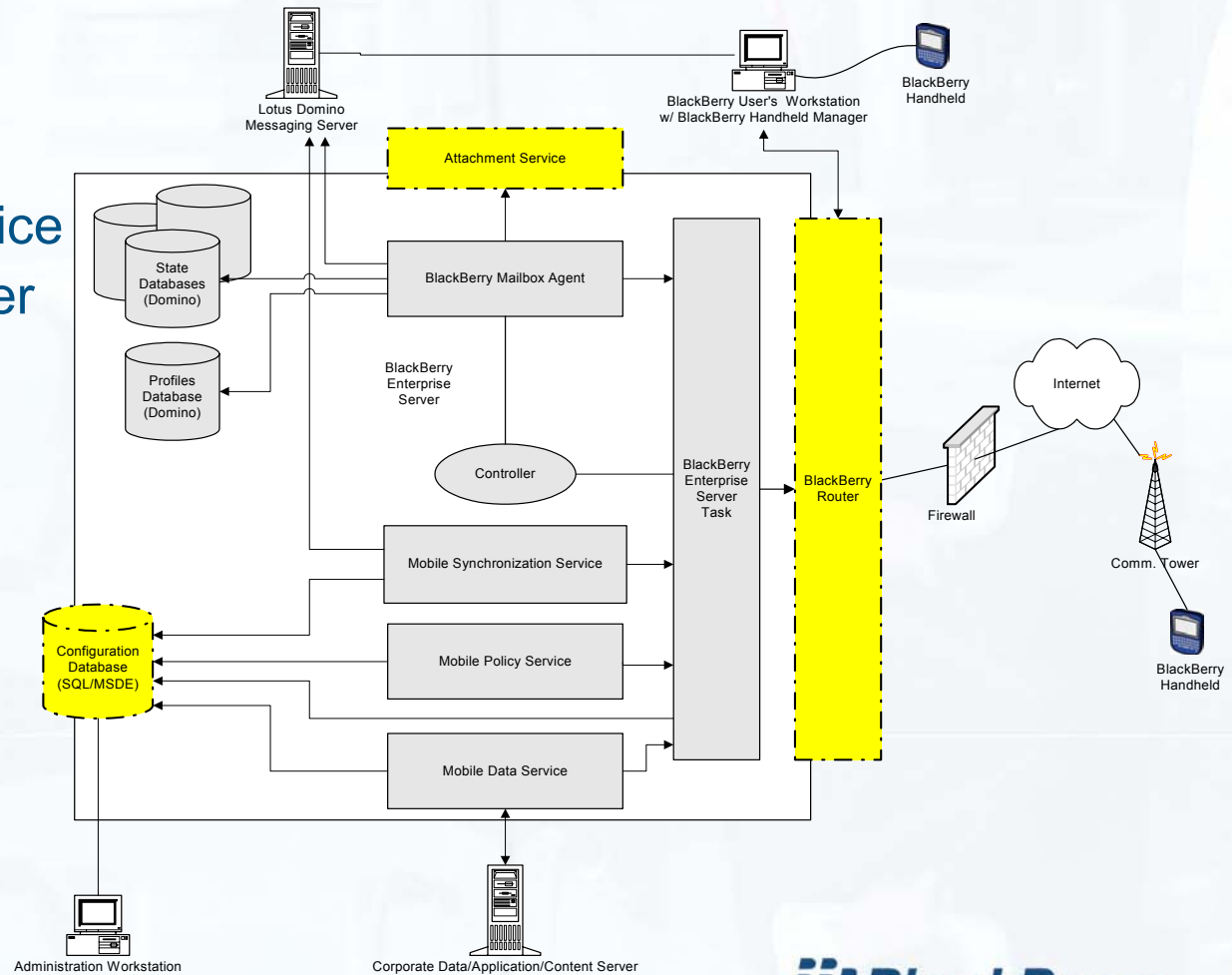

Planning Your Upgrade

BlackBerry Enterprise Server Components - Configuration Database

- When planning for Configuration Database, consider:
 - **SQL vs. MSDE**
 - Do you have SQL in your organization?
 - Sizing and MSDE
 - **How big will the Configuration Database be?**
 - Base size of 100 MB
 - 1-2 MB per person, plus or minus, added in 25 MB increments
 - **Required for Disaster Recovery**
 - **Configuration Database Contents**
 - All data in BlackBerry Profiles database
 - Data for Wireless Restore
 - Copy of security key
 - BlackBerry Enterprise Server Configuration details
- Other DB Support

Planning Your Upgrade

Architecture

- Does my architecture work with BlackBerry Enterprise Software v4.0?
 - Multiple Domain Support
 - Natively supported in BlackBerry Enterprise Software v4.0
 - How “healthy” are my cross-domain operations?
 - Mail routing
 - Replication
 - BlackBerry Enterprise Server in DMZ? Replace with BlackBerry Router in DMZ
- Do you have a custom, “unsupported” cross-domain BlackBerry Enterprise Server implementation solution in place?
 - Plan to roll it back in favor of BlackBerry Enterprise Software v4.0 native multiple-domain support

Planning the Upgrade

Upgrading to the BlackBerry Manager

- Totally new BlackBerry Enterprise Server Administration tool
- Ideal – BlackBerry Enterprise Servers share a common configuration database
 - Upgrade BlackBerry Enterprise Server v4.0 administrators after installing first BlackBerry Enterprise Server v4.0
 - May not be used to administer pre BlackBerry Enterprise Server v4.0

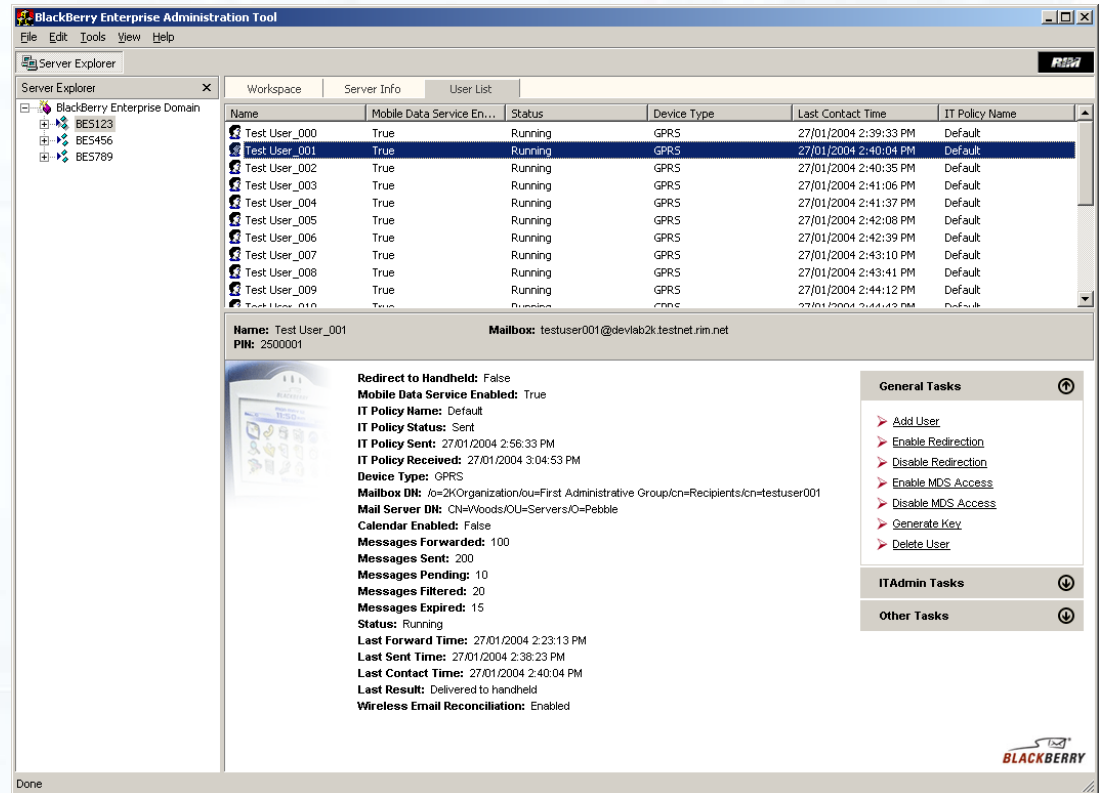

Planning Your Upgrade

Update Operations Plans

- Are my operations plans up-to-date?
 - **Monitoring**
 - Take baselines before and during upgrade to BlackBerry Enterprise Software v4.0
 - **Disaster Recovery**
 - How will I rollback from the upgrade if required?
 - Attend DR session for detailed info
 - **Log Management**
 - Choose a logging level
 - Choose a location (preferably NOT on system or application drive)
 - Retain 7 days of logs for troubleshooting

Planning Your Upgrade

Mobile Data Service

- What do I need to think about for MDS?
 - HTTP Logging
 - Proxy Configuration
 - Proxy Exclusion List
 - Proxy Auto Configuration (PAC) File
 - Document the configuration
 - Reference for Application Developers
 - Help Desk reference for browsing questions

Planning Your Upgrade Security Review

- New OTA IT Policy
 - Password policies
 - Password Complexity
 - Timeout on device
 - Allowed, Required, Disallowed 3rd party applications
 - Local Data Encryption
 - 132 Policy items!
- Enhanced MDS Security
 - Access to the Push service
 - Who can push to devices?
 - Access from device (Pull – Browsing)
 - Where can devices access?
- AES or 3DES – you choose

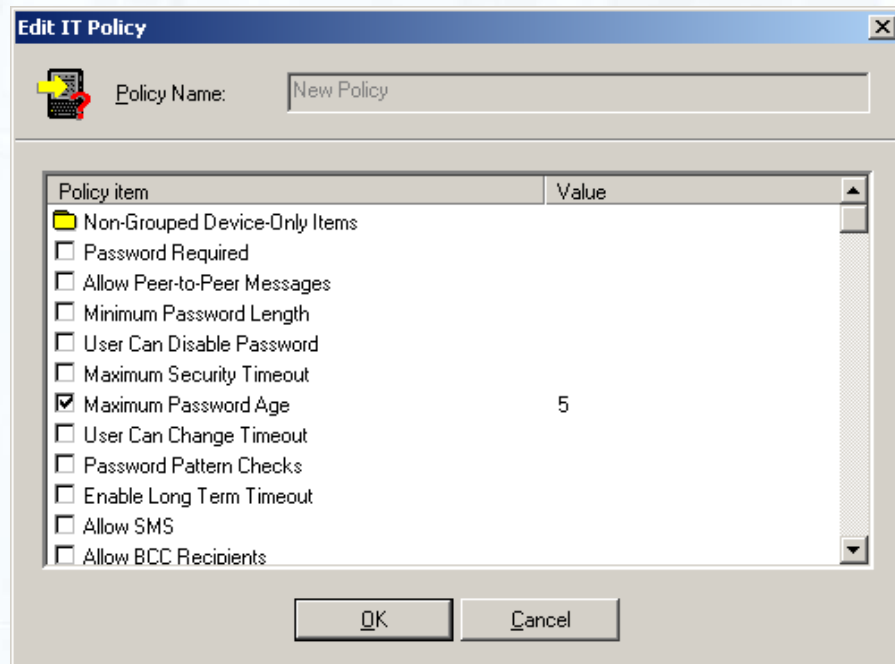

Planning Your Upgrade

Wireless PIM Sync Method(s)

Three options:

1. Replicate personal NABs to server
 - Disk space on server
 - Logistics of replication
2. Leverage iNotes
 - If iNotes already deployed, easy
 - “Sync” button on desktop – training issue
3. Leverage roaming user feature
 - If using already, go this way

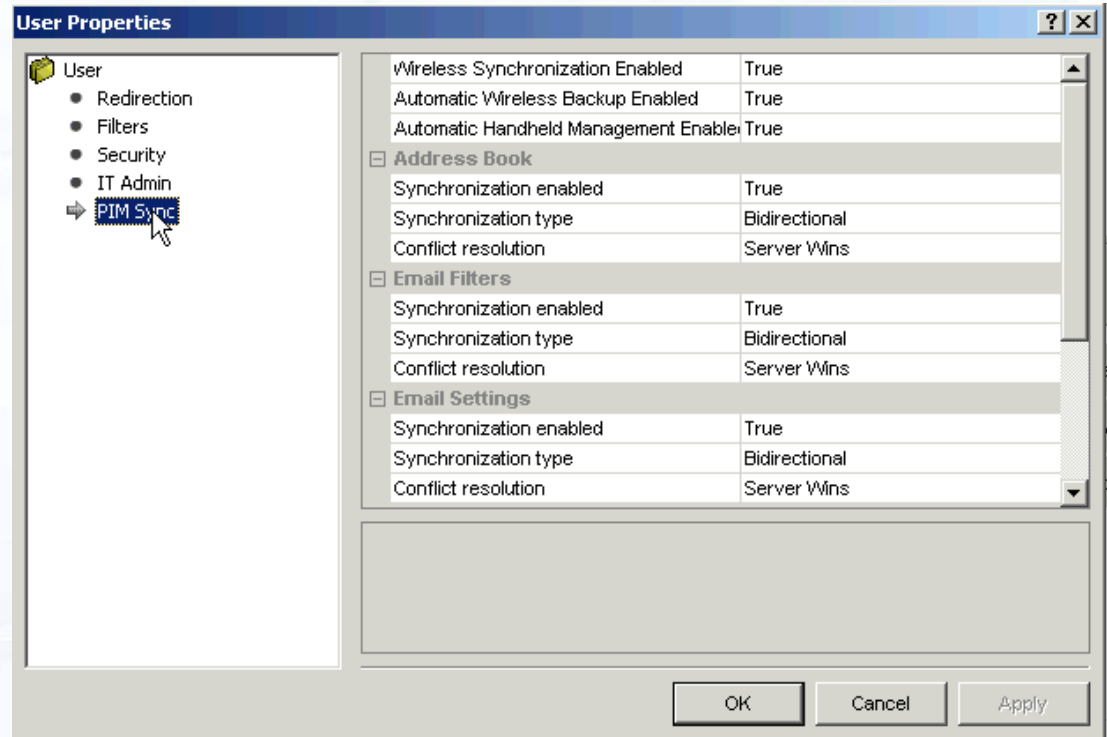

Planning Your Upgrade

How Will You Upgrade Device Software?

- Going to BlackBerry Enterprise Software v4.0

- Update via desktop manager
 - MSI package, Recorded Install
 - Test on corporate images
 - Push out via normal software distribution
- Handheld configuration tool
- App Loader “Lite”

- Post BlackBerry Enterprise Server v4.0

- App Loader “Lite”
- Desktop manager
- Handheld configuration tool

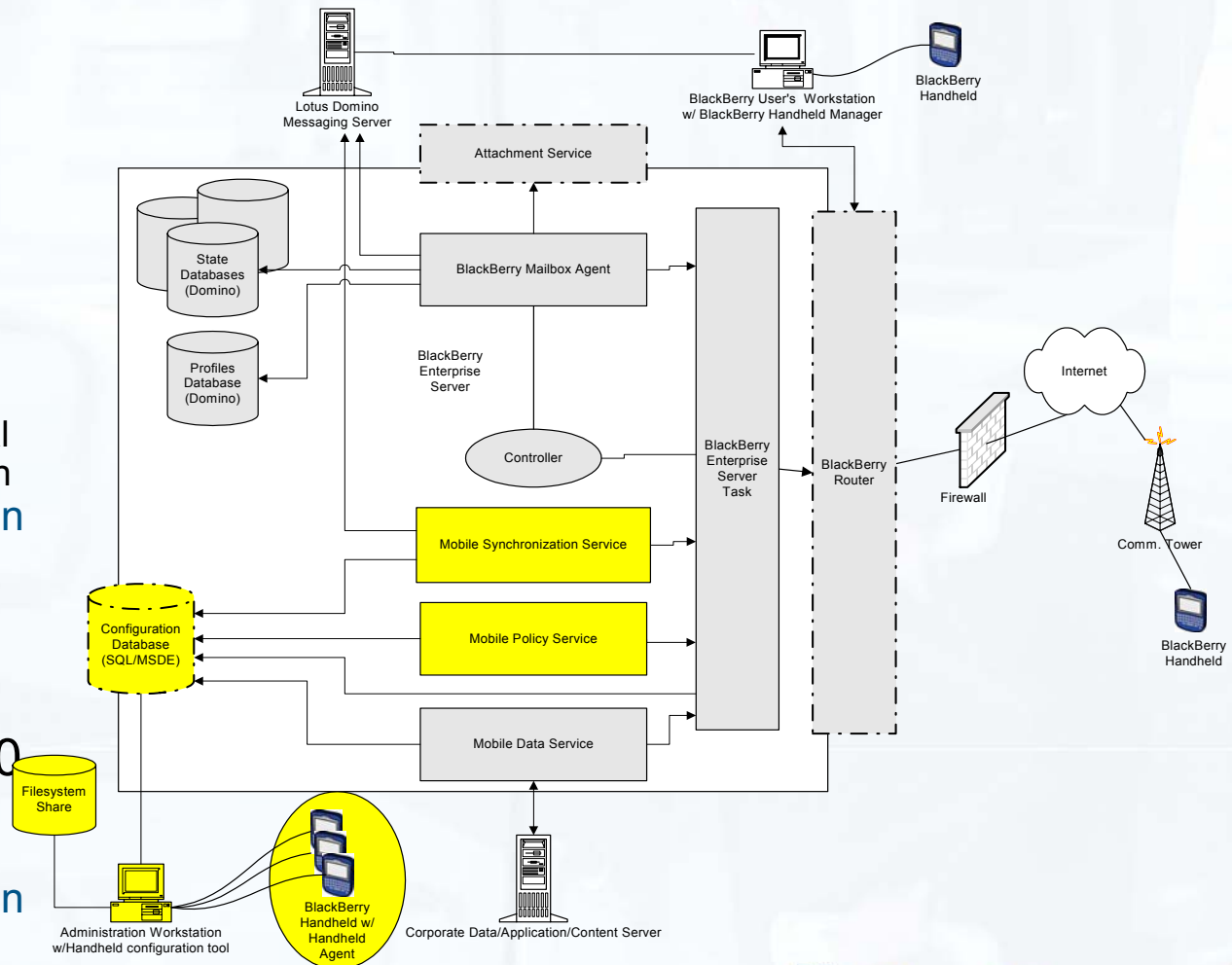

Planning Your Upgrade

Upgrade Tasks

- Upgrade first BlackBerry Enterprise Server
 - Configuration database is created and initialized
 - Upgrade BlackBerry Enterprise Server v4.0 Administrators to BlackBerry Manager
 - Upgrade remaining BlackBerry Enterprise Servers
- Push out upgraded desktop manager and handheld software
- Upgrade Handhelds
 - Can follow BlackBerry Enterprise Server upgrade
 - Service books received with upgrade
 - Or can precede BlackBerry Enterprise Server upgrade
 - Service books via OTA Activation, after BlackBerry Enterprise Server upgrade
- Provide for post BlackBerry Enterprise Server v4.0 core software upgrades
- Uninstall desktop manager - may be scripted

Pre-Upgrade Logistics

Topics

- Your Upgrade Team
- Pilot Users
- Schedule the Upgrade
- Document Your System, Licenses
- “Spring Cleaning”
- Monitoring
- Prepare the Server Environment
- Prepare the Desktop/Handheld Environment

Pre-Upgrade Logistics

Identify & Assemble Your Upgrade Team

- Include in both Planning and Execution:
 - BlackBerry Project Manager
 - Infrastructure Architect
 - Messaging Administrator & Messaging Architect
 - BES Administrator
 - Security Group
 - DBA (Get to know this person!)
 - Desktop Support
 - Wireless Provisioning Coordinator
 - Help Desk
 - Training Group

Pre-Upgrade Logistics

Scheduling and Pilot

- Scheduling - when should I upgrade?
 - Easy time for all users, or demand for specific features
 - Don't forget your Change Control Request!
- What about simultaneous upgrades or rollouts?
 - E.g., Notes/Domino 6.5, IT Policy, or mobile applications
 - Rolling out upgrades en masse vs. separately
 - Touch components once
 - vs. being able to troubleshoot one issue at a time
- Upgrade vs. Migrate - will impact task order and schedule
 - Order, configure, install hardware if needed
- Pilot
 - Identify pilot group - users who:
 - Can tolerate new BlackBerry environment
 - Are willing to provide useful, constructive feedback
 - Create user survey for feedback, validate and update process as needed

Pre-Upgrade Logistics *Monitoring*

- Start preparing for BlackBerry Enterprise Software v4.0 now!
 - Great time to document your environment
 - Mail servers with BlackBerry users
 - BlackBerry Enterprise Server names and locations
 - Relevant network links
 - Firewall/Internet Connectivity
 - Licensing
- If you don't have monitoring in place, this is a good time to start
 - Monitoring should include Domino Mail Servers
 - Performance tuning session and whitepaper
 - Consider upgrading if near thresholds
 - Get baselines
 - Allow you to monitor deltas as upgrade progresses
 - Utilization on network links (35ms min.), between...
 - Domino mail servers and BlackBerry Enterprise Server
 - BlackBerry Enterprise Server and Configuration Database Server
 - Configuration Database Server and Administrators

Pre-Upgrade Logistics

“Spring Cleaning”

- Clean up user accounts
 - Delete BlackBerry Enterprise Server users who no longer have mail accounts
 - Delete BlackBerry SDs for users long removed from the BlackBerry Enterprise Server (and/or the company)
 - Look at users with high pending message counts
- Delete logs if they have been backed up
- Ensure databases on BlackBerry Enterprise Servers are well maintained
 - No excessive white space or errors in Domino logs
 - Include Domino Directories on BlackBerry Enterprise Server
 - Used for resolving NAB lookups in BlackBerry Enterprise Server v2.2 and BlackBerry Enterprise Server v4.0
 - Also Multiple Domain Support in BlackBerry Enterprise Server v4.0

Pre-upgrade Logistics

Handheld environment

- Figure out handheld strategy
 - “Clean up”
 - Check logs for unused devices, redistribute
- Will handhelds deployed support desired code version(s)?
 - Consider memory required by BlackBerry Enterprise Software v4.0 code releases
 - E.g., issues with 2MB RIM 950™, 8MB BlackBerry 5810™/BlackBerry 5820™, 8MB BlackBerry 6710™/BlackBerry 6720™
 - Pass down/trade in devices if needed
 - Can leave some handhelds at lower code version and functionality
 - Some carriers have “trade-in” programs

Create corporate handheld “image”

- Test script and distribution mechanism on typical workstation images
- Test use of Handheld Configuration Tool

Training to support handheld deployment

Upgrade

Server Upgrade Options

- Upgrade In Place:
 - Have rollback plan - full backup, full restore
 - Transparent to users, until device is upgraded
- Migrate to New Hardware:
 - Gradual migration to parallel, upgraded environment
 - Allows you to pilot new version, ensure environment is stable, upgrade users in batches
 - May be a good time to implement a new BlackBerry Enterprise Server
 - If needed to support growing user population
- Knife-edge cutover to new hardware, then upgrade in place
 - No knife-edge upgrades possible between versions
 - Introduction of Configuration Database, template changes, etc.
 - Would allow for immediate/near-time rollback

Upgrade

Process and Changes to the BlackBerry Enterprise Server

- The upgrade process:
 - Replaces all system resources with updated versions
 - Cleans the Windows Installer registry of all previously released versions
 - Creates the Configuration Database (MSDE or SQL)
- Changes on the server during upgrade:
 - Link to SQL or MSDE database via mail agents
 - No more Outgoing Queue (function moved to BlackBerry SDs)
 - BlackBerry Router – new service
 - BlackBerry Profiles Database template update
 - Adds additional Logs for new services
 - BlackBerry Directory and BlackBerry Statistics database removed
 - Data moved to Configuration Database

Upgrade Installation Details

- JRE, XML parser and MSDE are bundled w/Install
- Choice during install of 4 possible configurations:
 - Full install (all on one box), AS-only, BlackBerry Router only, BlackBerry Manager-only
 - Only one on a box - AS, BlackBerry Router, BlackBerry Manager, if separate from the BlackBerry Enterprise Server
 - BlackBerry Router can service more than one BlackBerry Enterprise Server, as can BlackBerry Attachment Service
- Impact on Domino environment
 - Depends on OTA PIM Sync method(s) chosen
 - Scanning tasks, contacts, Journal on hosting server

Upgrade

Install Details

- Two install modes:
 - **Wizard Mode**
 - Runs during install
 - Only gathers data needed to get BlackBerry Enterprise Server up and running
 - **Regular Mode - more options, more flexibility**
 - Runs from control panel after BlackBerry Enterprise Server is installed
 - Post-install updates to configuration
 - Configure remote components, set ports, integrated BlackBerry Attachment Service server configuration
- Remote database fully supported for upgrade and install

Upgrade

Log file changes

- More Log files – specify where they will go
 - BlackBerry Router
 - Dispatcher
 - Messaging Agent
 - Attachment viewer (logging is disabled by default)
 - MDS (New log created every 20 Meg)
 - Sync service (1 log for Sync Server and 1 for each of the connectors)
 - Controller
 - Policy Service
 - BlackBerry Manager

Upgrade BlackBerry Handhelds

- Handheld upgrade required for new features
- Communicate upgrade plan to users
 - Upgrade work groups together
- Use BlackBerry Configuration Tool
 - "Filling Station" to ease new device deployment
 - Like imaging PCs – software stored on share, particulars in DB
- Use desktop manager for upgrades
- "App Loader Lite"
- Watch monitoring

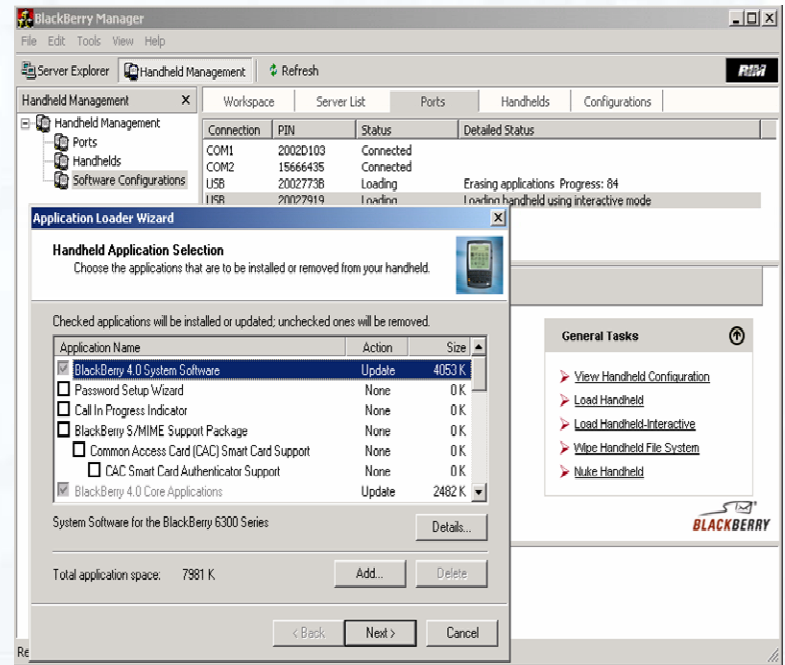

Post-Upgrade

- Consider removing desktop manager
 - Use BlackBerry Manager to ensure all users have upgraded their devices
 - Push out handheld manager
 - Deploy core software upgrade strategy
 - Uninstall DM
 - Compare current monitoring to baseline
 - Continue regular operational reviews of BlackBerry Infrastructure
-
- Enjoy the new features!

Post-Upgrade *What Will Change?*

- Daily Administration – New UI
- Where Data Is Stored
- No more Outgoing Queue
- OTA Enterprise Activation for users
- Controller function
- DR
- Effects on IT Policy
 - OTA supersedes Wired IT Policy
 - Policy Binding
- Maintaining the BlackBerry Enterprise Software v4.0 infrastructure – Configuration DB
- Maintenance of Domino databases for BlackBerry **stays the same**

Disaster Recovery Topics

- Disaster Recovery Points
- Disaster Recovery Options
 - Backup/Restore
 - Replication
 - Clustering
 - Move User (New to BlackBerry Enterprise Software v4.0)
- Other items to consider

About Disaster Recovery

- Disaster Recovery is a broad term
 - Meaning varies between organizations
- Three main concepts for Disaster Recovery
 1. Hardware Failure
 2. “Smoking Hole in the Ground”
 3. High Availability
- When planning...
 - BlackBerry should be planned in accordance with your IBM Lotus Domino DR plan
 - When planning for off-site or high availability, use full SQL
 - Include your SQL DBA in DR for BlackBerry planning
 - Provide plans for testing your DR procedure
 - Test your DR plan!

What happens when components fail?

- If Configuration Database (SQL/MSDE) connection is lost
 - E-mail and MDS functions of BlackBerry Enterprise Server continue
 - Administrator cannot administer BlackBerry Enterprise Server or make changes to its configuration
 - BlackBerry Enterprise Server will not restart
 - SQL and Domino must both be restored for fail-over
 - If you are planning disaster recovery, use full SQL
 - BlackBerryProfiles.nsf data also stored in BlackBerry Configuration SQL Database
 - If deleted, BlackBerryprofiles.nsf will re-create on server restart

What happens when components fail?

- **BlackBerry Router**
 - BlackBerry Enterprise Server attempts to connect to SRP Host defined in registry
 - Internal Least Cost Routing will stop
- **If BlackBerry Sync Service fails**
 - Users PIM information stops syncing
- **If IT Policy Service fails**
 - New IT policies will not be pushed out
- **Profiles Database corruption**
 - All BlackBerry Enterprise Server traffic stops flowing
- **User State Database Corruption**
 - BlackBerry State Databases are key component to user
 - Data flow for that user stops if their State Database is corrupted

Disaster Recovery Options

- **BlackBerry Enterprise Server for Domino**
 - Backup and restore
 - Replication
 - Domino clustering
 - Move user
- **SQL Database**
 - Backup and restore
 - One way replication to DR site
 - SQL clustering

Backup/Restore

- Method of choice for smaller deployments
 - MSDE on same machine as BlackBerry Enterprise Server
- Key data to backup
 - BlackBerry Enterprise Server Management database on SQL server
 - SQL Backup job (if SQL Server)
 - Open file backup
 - BlackBerry Profiles Database
 - Location: \lotus\domino\data\bes
 - User BlackBerry State Databases
 - Location: \lotus\domino\data\bes\state
 - BlackBerry Enterprise Server Registry Settings
 - HKLM\SOFTWARE\Research In Motion
 - BlackBerry Logs
 - Default Location: c:\program files\Research In Motion\BlackBerry Enterprise Server\Logs

Backup/Restore

To restore to the new BlackBerry Enterprise Server:

- Install MSDE/SQL
- Install BlackBerry Enterprise Server
- Restore BlackBerry Enterprise Server Configuration database (SQL/MSDE)
- Restore Lotus/Domino/data/ BlackBerry Enterprise Server folder
- Run Domino maintenance utilities
 - Fixup
 - Updall
 - Compact
- Restart BlackBerry Enterprise Server

Backup/Restore

After Reboot

- Verify all associated Windows® Server Services started
 - BlackBerry Attachment Service (if on BlackBerry Enterprise Server)
 - BlackBerry Controller (optional)
 - BlackBerry Enterprise Server
 - BlackBerry Mobile Data Service
 - BlackBerry Policy Service
 - BlackBerry Router
 - BlackBerry Synchronization Service
- Verify BlackBerry Enterprise Server add-in task has started
- User's data
 - Will continue to route
 - Is only as good as last restore
 - Transaction logging may help update
- Users may have some documents on device orphaned

Replication/Clustering

- Replication or Domino Database Clustering can be used to maintain updated Domino Database information
 - On “Warm Spare” failover server
 - Key Data To Replicate
 - BlackBerryProfiles.nsf
 - User BlackBerry State DB
 - Configure replication interval
 - Install BlackBerry Enterprise Server using same SRP id and key as Primary
 - Use same version (Service Pack, Hotfix)
 - Remove BlackBerry Enterprise Server task from Notes.ini on backup BlackBerry Enterprise Server
 - **Change the server document to deny user access**
 - Copy primary server.id to failover BlackBerry Enterprise Server
- BlackBerry Enterprise Server management database in SQL may be...
 - Clustered (using SQL clustering)
 - Replicated to remote DR site in a one-way replication model

Failover – Replication/Clustering

- If possible...
 - Remove BlackBerry Enterprise Server task from Primary Notes.ini
 - Stop all Windows services for BlackBerry
- Change the server.id on failover server to that of the primary server
 - Table in SQL references original server
- Run a “Repair” from Add and Remove Programs for the BlackBerry Enterprise Server
- Verify that the server is resolvable (from desktop manager)
- Start Domino and BlackBerry Enterprise Server task
- Data should continue to flow for all users
- MDS as a push service will not continue
 - The application servers which push would need to point to the new host name

Off-Site DR Architecture Replication

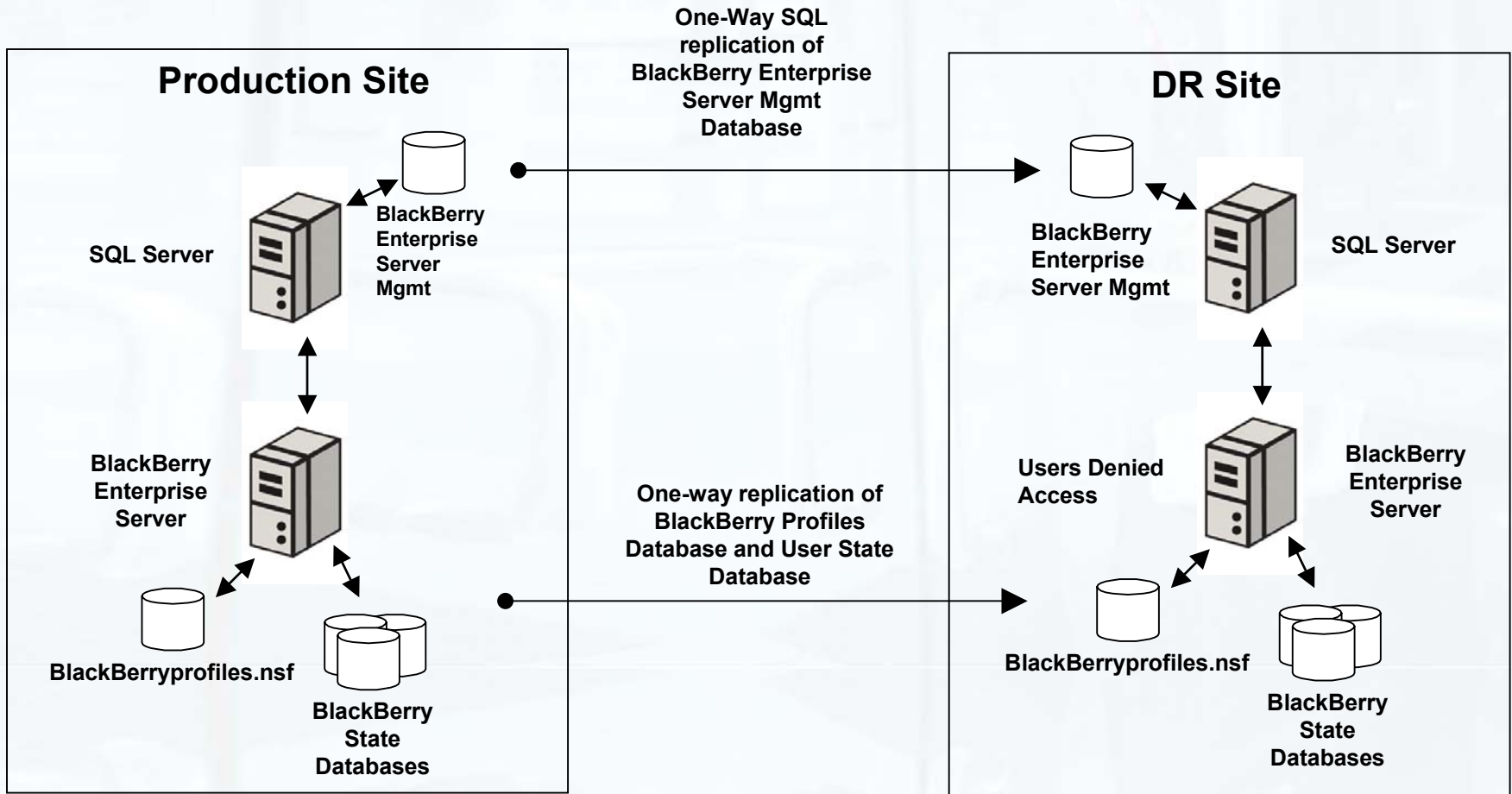

“Smoking Hole in the Ground” Scenario

High Availability Architecture

Domino Clustered BlackBerry Enterprise Servers during normal operation

D
o
m
i
n
o

M
a
i
l

S
e
r
v
e
r
s

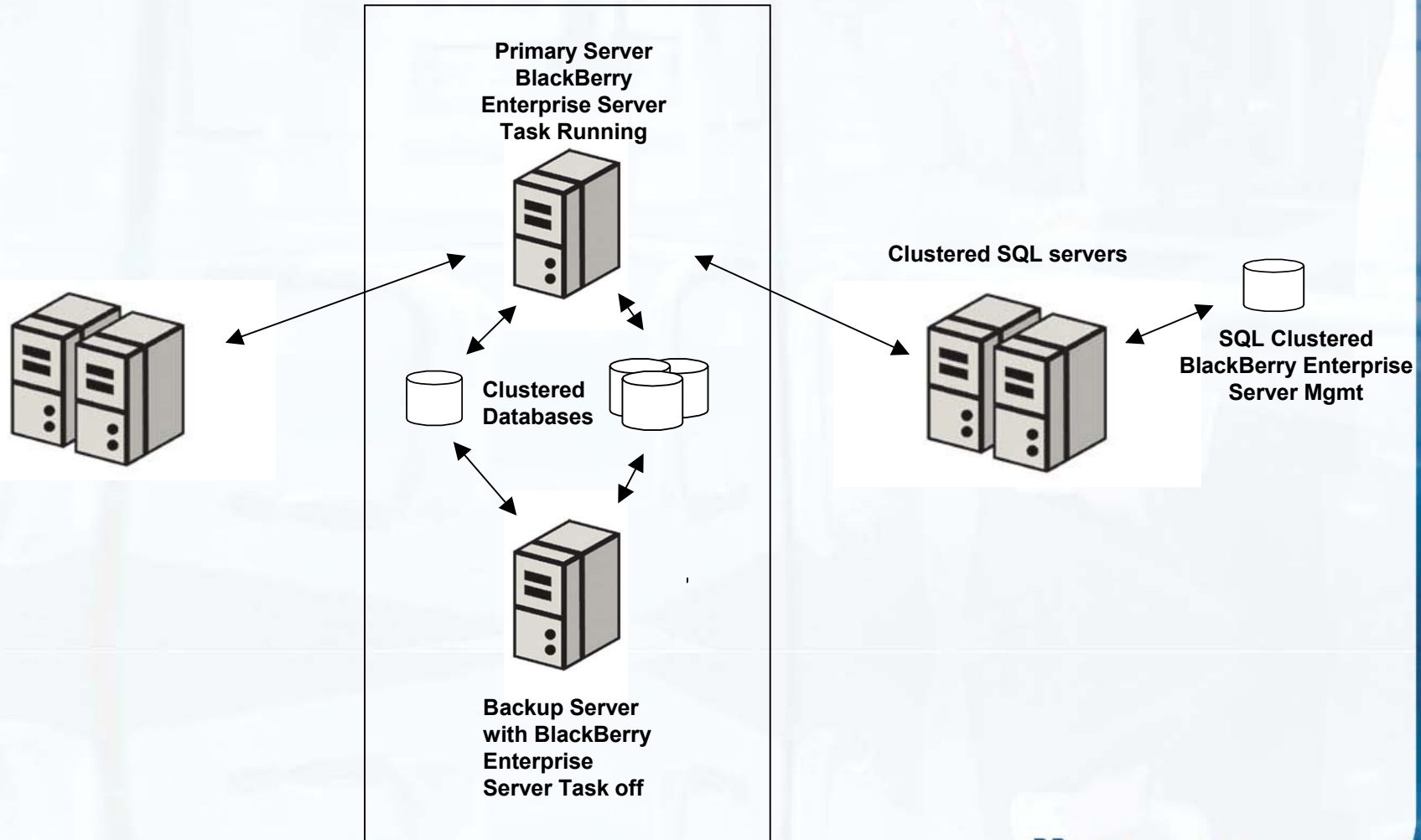

High Availability Architecture

Domino Clustered BlackBerry Enterprise Servers during failover

B
a
c
k
u
p
B
l
a
c
k
B
e
r
r
y
E
n
t
e
r
p
r
i
s
e
S
e
r
v
e

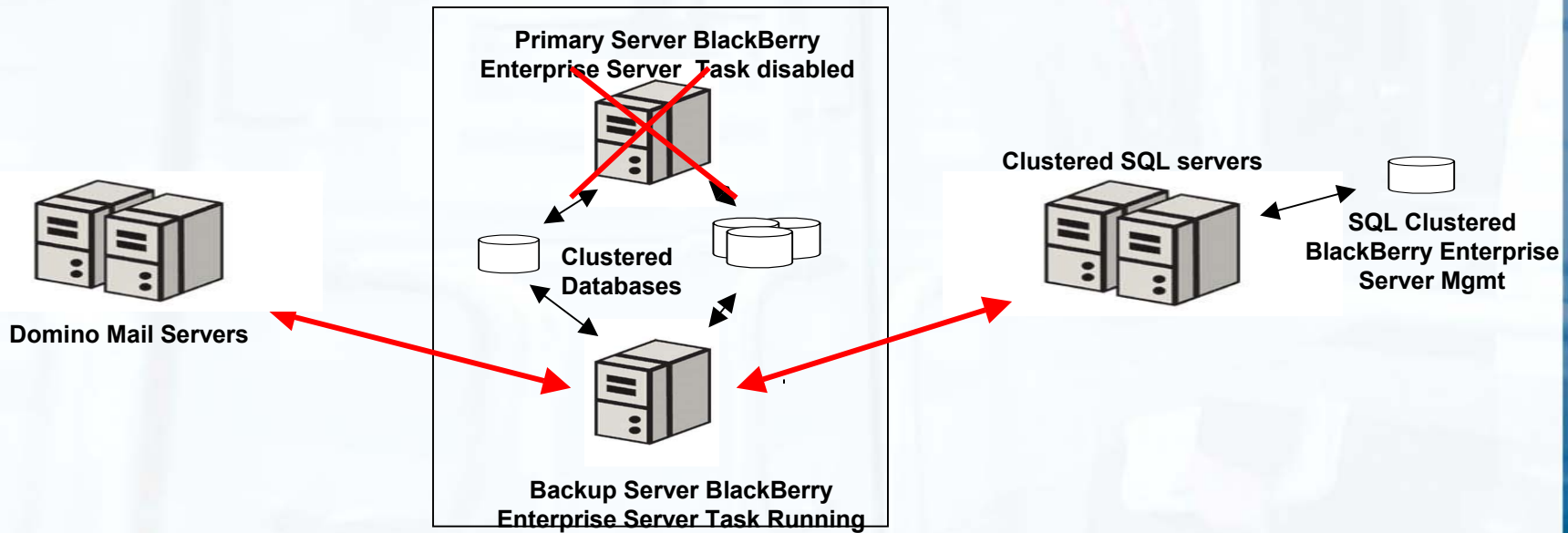

Move User

New in BlackBerry Enterprise Software v4.0

- Can move a user from one BlackBerry Enterprise Server to another
 - Use “Move User” in BlackBerry Manager
 - No user interaction required
- User configuration data is stored in SQL database
 - Must be common to both BlackBerry Enterprise Servers
- Replica of the user’s BlackBerry State Database will automatically be created on the destination BlackBerry Enterprise Server
 - If secondary BlackBerry Enterprise Server is available
 - If not, may use file-level copy or Domino DB replication (proactively)
- Profiles Database is updated with new user information on the new BlackBerry Enterprise Server
 - And removed from the old
- Updated service books are sent to the handheld with the new SRP information
- User move complete, user able to send and receive data

Move User DR Architecture

During normal operation

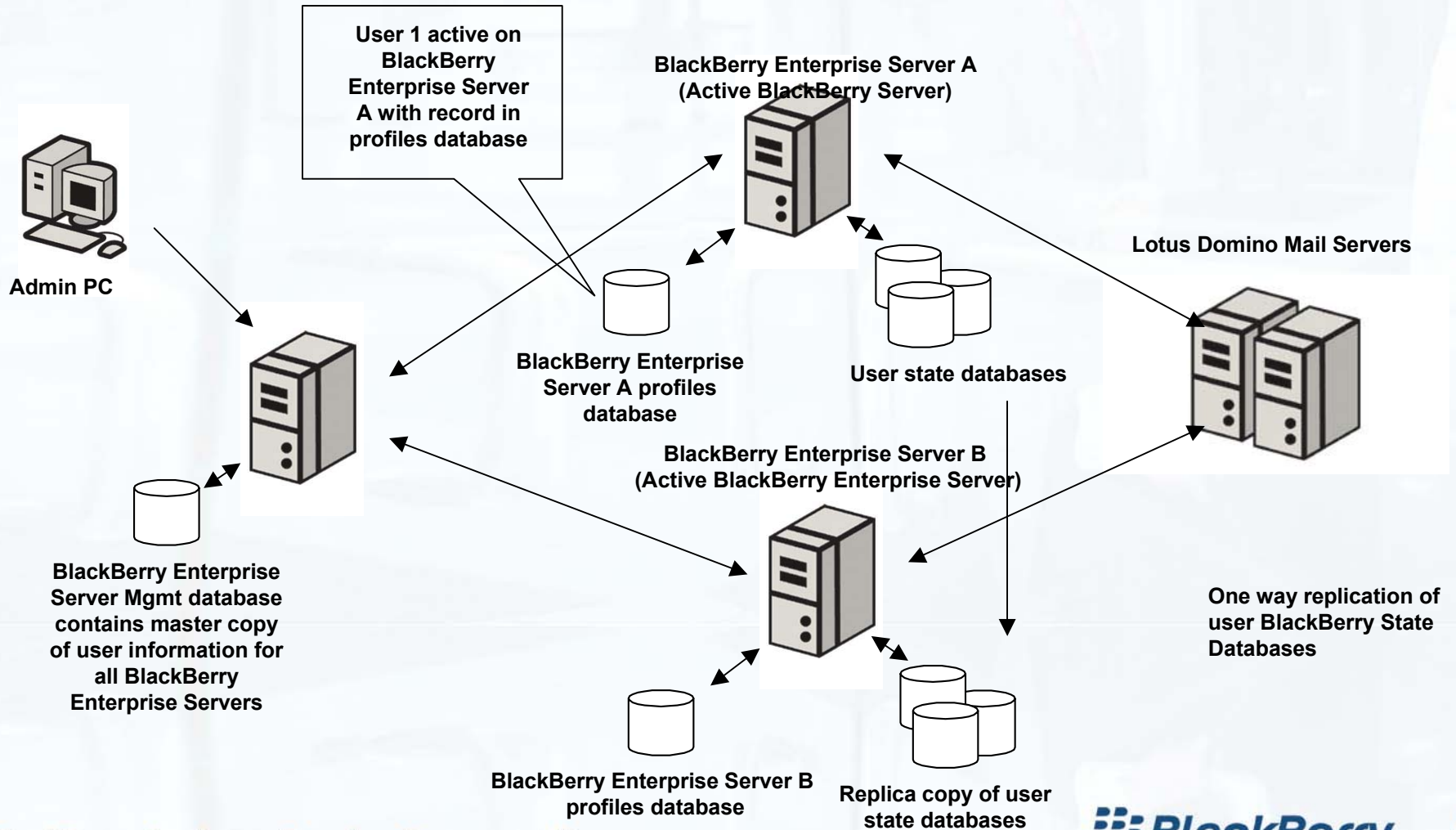

Move User DR Architecture

During failure of BlackBerry Enterprise Server A

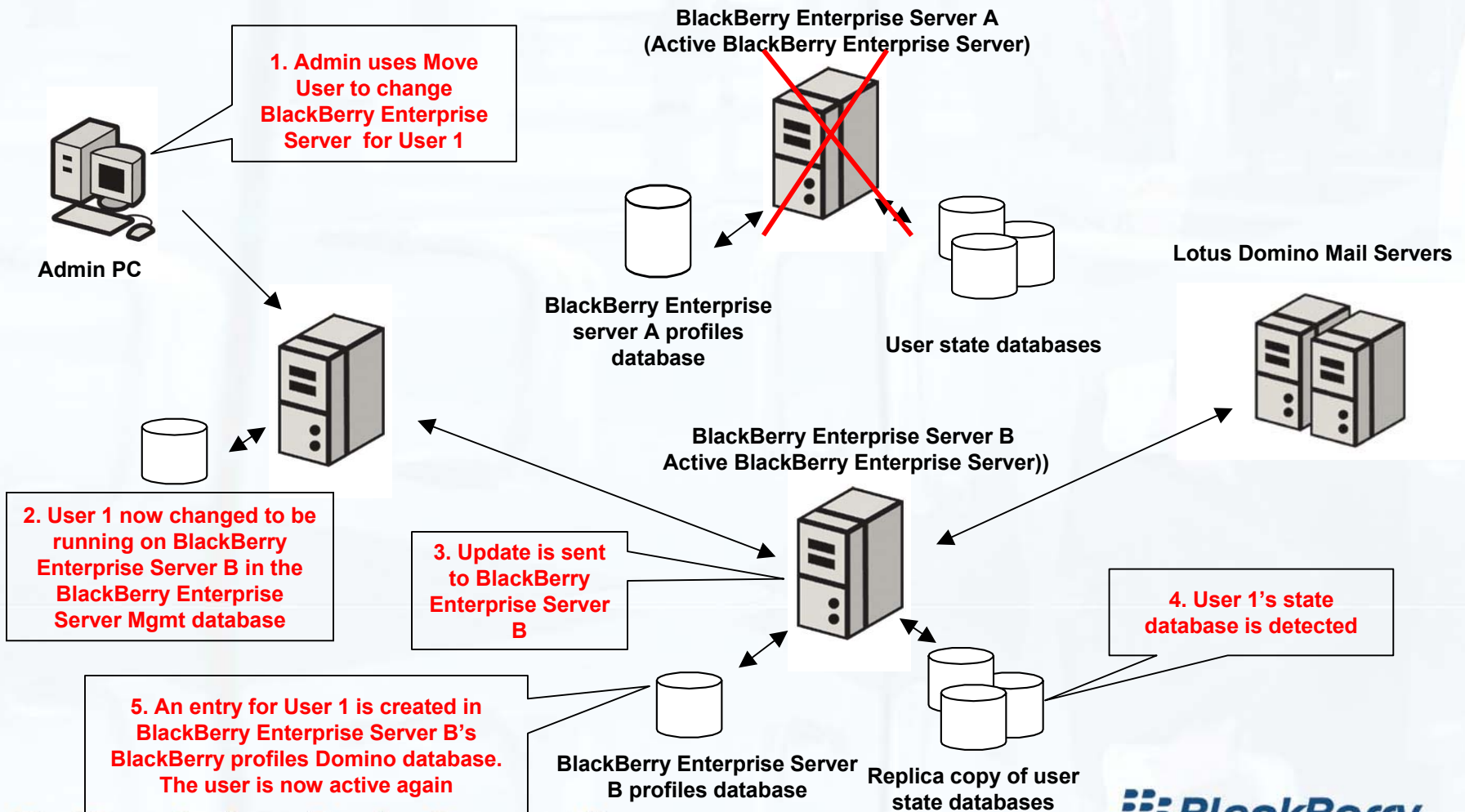

BlackBerry Router

- BlackBerry Router
 - If the BlackBerry Router is installed on another machine
 - A backup machine can be installed with BlackBerry Router
 - It can be running simultaneously with the Primary
 - If the primary BlackBerry Router fails
 - Manually point BlackBerry Enterprise Server to an alternate BlackBerry Router
 - Run BlackBerry Enterprise Server configuration and change the router host
 - Registry Change HKLM\Software\Research In Motion\BlackBerry Enterprise Server\Dispatcher\NetworkAccessNode

Restoring the Domino Directory and Mail DBs

Domino Directory

- BlackBerry Enterprise Server uses Domino Universal Note ID (UNID) in the Person Document to uniquely identify each user.
 - The UserUNID field is stored in the profiles database
 - Links the BlackBerry user to the Lotus Notes user.
- Restore a Replica of the Domino Directory OR copy the Domino Directory at the file system level, or else...
 - Link between BlackBerry user and Lotus Notes user will be lost
 - Users will be unable to send or receive messages on their handhelds

BlackBerry Users' Mail Databases

- Restore a **replica** of the user's mail database
 - This maintains the UNID link between mail documents in the user's mail database, and the documents (status flags) in their BlackBerry State Database
- Or else, users will be unable to
 - Reply-with-text
 - Forward
 - Request more content on the handheld for messages that are in the restored mail database
 - Calendar items on the handheld will no longer be linked to the calendar items in Lotus Notes

Summary

Best options for Disaster Recovery

- Hardware Failure
 - Backup/Restore
 - Replication
 - Clustering
 - Move User
- High Availability
 - Clustering
 - Replication
 - Move User
- Smoking Hole in the Ground
 - Replication

Mobilize Your Enterprise With BlackBerry Resources

BlackBerry Browser and Application Development Resources

- BlackBerry Java Development Environment and Simulators
 - www.blackberry.com/developers
 - Used for application development or testing BlackBerry Browser
- Domino Application Samples for BlackBerry
 - www.blackberry.com/go/developers/lotusphere
 - Discussion Forum Sample
 - Emergency Contact List Sample
 - Both samples illustrate using the BlackBerry Browser and custom applications

Mobilize Your Enterprise With BlackBerry Resources

BlackBerry for Lotus Domino and 3rd Party Solutions

- General Resources – BlackBerry for Lotus Domino
 - www.blackberry.com
 - www.blackberry.com/products/software/server/domino
- 3rd Party Solutions for BlackBerry
 - www.blackberry.com/ThirdParty
 - Enterprise Solutions Guide
 - Visit Lotusphere Solutions Showcase

Administering BlackBerry in a Lotus Domino Environment

Thank You for Attending!

Research In Motion

BlackBerry for Lotus Domino Resource Kit